Remember!

Albany is a city of homes. It wouldn't be if it were not for your local merchants. Houses do not make a city. Support them, your property values depend on it!

ALBANY TIMES

The Only Newspaper Printed and Published in the City of Albany

DECLARED A LEGAL NEWSPAPER BY ACT OF SUPERIOR COURT FOR ALAMEDA COUNTY

Important Numbers

Albany Times ....LAnd. 5-1510

Police ....LAndscape 5-7300

Fire Dept.....LAndscape 5-7140

VOLUME XIV — ALBANY, ALAMEDA COUNTY, CALIFORNIA, FRIDAY, APRIL 29, 1949 — Number 31

Community Concert Group Slates May 9 to 13 for Spring Membership Drive

The Executive Committee of Albany-El Cerrito Community Concert Association met Monday evening at the Chamber of Commerce office to make plans for the 1949-50 concert membership drive scheduled for May 9 through May 13, according to William G. Woolworth, president.

Memberships in the Association are sold only during the campaign week in order to determine the amount of money available for the concert season.

year membership will sell for adults and $3 for students, including Federal Tax. The Committee aims at a membership of this year, which would insure continuance of outstanding performers as William Primrose, violinist, who climaxed the past season. Other artists enjoyed in the past seasons include Byron Janis, pianist; the Mia Slavensa ballet; Pierrette Alarie, soprano; Alvary, baritone; Jane son, mezzo soprano; and Ab- Simon, pianist.

Members buying membership in Albany-El Cerrito Association entitled to attend concerts given in other cities under sponsorship Columbia Concert Associations. concert series available in Bay Area include Alameda, Berkeley, Hayward, San Leandro Walnut Creek.

Committee members assisting worth in the Membership campaign are Mr. and Mrs. Albert ..er, Mr. and Mrs. Henri Hon- William Bouton, Mrs. M. C. Mrs. Paul Nathan, Mr. and Howard Lathe, Mr. and Mrs. Weinberg, Mrs. Ted Wil- Mrs. Grace Higgins, Ste- Lehmer, Mrs. O. K. Walton, Sidney McGaw, Mrs. Carl ..ford and Mrs. E. E. Condo. Headquarters for the Association located in the Chamber of Commerce office, 1161 Solano Avenue.

..ks' Scout to Speak ..r Marin Dads' Club

"Baseball Night" will be the ..of May 3 meeting of Marin Club to be held in Marin ..l Auditorium at 8 p. m., according to Fred Meyer, president. ..my Hole, scout for Oakland will speak on the national ..me and will answer questions members preceding a movie ..s World's Series.

..tion of officers will be conducted during the business meeting.

WANTED

..wanted to deliver Albany ..in Codornices Village. In.. ..t Times Office, 1240 Solano

Excerpts From The Avenues

By GENE EPPLER

Fred Lennox and Charles Moore are living alone and liking it while their better halves are attending the Soroptimist Convention in Phoenix. Ditto for Mayor Bert Hill and Sidney McGaw. The Mesdames are returning this week via the Grand Canyon and Boulder Dam. Fred says the only way to have more fun than attending a convention is to send your wife to one.

The Albany Exchange Club will join the Albany Boosters on Tuesday, May 3, 6:30 p. m. at the Frontier Club in giving Freddie Agabashian a grand send-off to the Annual Indianapolis Races. Freddie has several wins on his record in Midget Auto racing in Northern California and placed ninth in last year's Indianapolis race. The dinner is a stagg affair at $3.50 per person.

City Engineer E. A. Tarr, George Hollfelder and Bill Bowman were Albany's official representatives Wednesday at the formal opening of the Second Mokelumne Aqueduct held at the Orinda Filter Plant. Completion of the new pipe line will double the Bay Area water supply from the Mokelumne River.

Kathie Zahn has taken up a serious study on smog control. In addition to receiving expert information from husband Victor, one of Shell's top research chemists. She attended the recent two-day convention on air pollution, sponsored by American Chemical Society in San Francisco. Since Kathie is not a member of the society, it cost her a $10 fee just for permission to listen.

With Ted Malone, famous radio narrator and master of ceremonies at the microphone, Albany Eagles along with their brothers through-

(Continued on page six)

The Albany Temple Corporation has received its initial contribution of $1000 from members of the Mary Parker Williams Club for the erection of an Albany Temple. The check has been presented by Mrs. Ruby Wilcox, chairman of the club's fund raising project, and Mrs. Richard Seaton, co-chairman, who are seated. Having a look at the check are (standing, left to right): Mrs. Ann Lassen, president of the Mary Parker Williams Club; Harold Olsen, president of the Temple Corporation; Mrs. Marjorie Roney, secretary, who is receiving the money, and Richard Ross, treasurer.

MASONIC GROUP OPENS TEMPLE FUND CAMPAIGN

The Albany Temple Corporation, a new-non profit corporation under the guidance of Albany Masonic fraternities, was recently organized for the purpose of raising funds for the erection of a proposed Albany Temple, according to Harold W. Olson, president.

Other officers assisting in initial plans for the fund raising campaign are Mrs. Marjorie O. Roney, secretary; Richard Ross treasurer, with the legal assistance of Cecil N. Lavers.

"The proposed temple will be large enough to accommodate the many civic and fraternal organizations of Albany. The new temple will be an asset to the entire community and will be pointed to with pride," Olson said.

Olson added, "To enable the Albany Temple Corporation to accomplish their purpose, it will require the combined efforts of all civic-minded citizens of Albany. There will be many money raising functions given by various groups from time to time and by your support the new temple will be a future reality."

The Mary Parker William's Club earned and donated the first check of $1000 to the fund, under the chairmanship of Mrs. Ruby Wilcox and Mrs. Lenora Seaton, co-chairman.

Many individuals are now working on personal projects to earn contributions. Mrs. Irene Cushing turned in the first $25 on one project, with Cecil Boekenoogen making the first personal donation.

California's History Told In Pageant

The phenomenal growth of California from the early Spanish period down to the United Nations was depicted in the Centennial Pageant presented by a cast of 600 Albany School students on Wednesday and Thursday evenings at the Albany High School Auditorium.

The colorful production, lasting almost two hours, played to full capacity of 1400 persons at both performances.

Each of the Albany Schools dramatized a period in California history in song, dance and pageantry. A gay fiesta scene during the early Spanish period was presented by the Marin and MacGregor School pupils. Cornell and Vista students portrayed a typical mining camp scene and the enthusiastic celebration at Portsmouth Square in San Francisco when the State was admitted to the Union.

Codornices students were the hardy pioneers who braved the attack of Indians in the dangerous overland track by covered wagon to California. The State's history from the days of '49'ers to the momentous event of the United Nations conferences in San Francisco was presented by Albany High School.

"People to the Land of Gold" was written, directed and produced by the combined teaching staff of Albany schools.

..of the '49'ers were brought to life again when Albany Schools presented a Centennial Pageant entitled "People to the Land of Gold" at Albany High School Auditorium on Wednesday ..Thursday. The Spanish influence before the influx of miners was depicted in this peaceful ..on scene enacted by Marin School students with Marilyn Shelen and "General Eugene ..rtson in the role of Spanish dancers. The receptive audience is, left to right, Pat Demp- ..."Padre" Paul Janke and "Padre" Clifford Giberson. COURTESY GAZETTE

Albany Soroptimist News

By BEA RAYMOND

The Soroptimist Club of Albany met on Wednesday, April 27 in a combined business and social affair, with Martha Hollfelder presiding. President Mae Olson being unable to attend, asked Martha to take charge.

Martha was one of the organizers of our club and she is a very staunch and loyal Soroptimist. Of course, she could always do a job nicely, but this week she had a lot of good material to build a good program.

We had as our guest of honor, June McMahon. The occasion was a baby shower for June, who is awaiting the arrival of "old man stork." This affair was held in the beautiful home of our Mary Ann Loose on Thousand Oaks Blvd.

The lunch was just out of this world. Where Mary gathered such good food, we do not know, but if every member ate and enjoyed their luncheon as I did—they can honestly say "it was the best ever."

After the usual singing of lullibies and the like, June was escort-

(Continued on page two)

Meter Debate Set For Monday Night

Traffic Survey Results Expected for Session

The second reading of the controversial parking meter ordinance will be presented to Councilmen for debate on Monday evening at the regular meeting of the Albany City Council.

After the first reading, the Council called a 30-day delay to allow time for a traffic survey to be conducted by a University of California traffic engineering class. Results of the survey are expected to be ready for the Council Monday.

The area to be metered, as proposed in the ordinance, includes all of San Pablo Ave. from the El Cerrito city limits to the Berkeley city limits, and on Solano Ave. from Adams St. on the west to the Berkeley city limits on the east.

The Council directed Police Chief Stanley Williams Monday night to see that a carnival operating at the Albany-El Cerrito city limits be closed following protest by residents who told the Council the carnival was a nuisance. Residents complained about the lack of sanitary facilities on the property and protested the loss of money at gambling games.

The Council granted the license a week ago for the carnival to operate from April 20 to May 1 upon the condition that it would be revoked if residents of the area protested.

Councilman Frank Graeber won the support of the chamber when he suggested that an ordinance be drafted to ban all carnivals from Albany. Mayor Bert Hill pointed out that such an ordinance had been proposed two years ago but had not been passed because the Council held the right to prohibit any carnival.

The Council directed City Attorney George Glavinovich to proceed with an ordinance that would raise the fee charged to carnivals and make them provide proper sanitary conditions.

Charges that the Golden Gate Fields police and fire departments were not co-operating with Albany Police and Fire Departments were made by Councilman Raymond Cleary, who said that more control at the track was necessary.

The Council, on Cleary's motion, ordered the city clerk to contact track officials and property owners, asking them to meet with the Council Monday night to work out a cooperative program.

Codornices PTA Officers Serve Second Term

Members of Codornices P.T.A. voted unanimously to keep the present officers and chairmen for the coming year at a meeting held in the school last Wednesday evening.

In other business, members voted to have arm bands for student leaders, to provide food for an outing for the Junior Traffic Police, and to sponsor a semi-annual evening of entertainment for graduating members of the January and June classes.

Members also greed to purchase a flag and stand for the school and to sponsor a salvage drive for the week of May 23 to 29.

Mrs. J. Ruthman, speaking on child welfare, asked to have a letter written to State officials supporting Assembly Bill 2X20, a permanent bill for keeping Child Care Centers.

A social hour followed the business meeting and program.

High School PTA to Install New Officers

Mrs. Sigmund Odegard and other officers elected at the April 21 meeting of Albany High School P.T.A., will be installed at the next regular meeting scheduled for May 21.

Officers to be installed with Mrs. Odegard are: Mesdames H. L. Galbraith, first vice-president; L. G. Evers, second vice-president; Walter Johansen, recording secretary; W. B. Norton, financial secretary; E. McConnell, treasurer; Roland Grisham, corresponding secretary; Wilfrid Treacy, auditor; Charles Markley, parliamentarian; William McGimpsy, historian and Wayne Rogers, delegate to council.

A cooking class featuring demonstrations, moving pictures and food preparation is being sponsored by the P.T.A. on Wednesday from 3:30 to 5 p. m. at the High School, under direction of Mrs. Alice Sullivan.

Berkeley Police Officer John Mac-Cann, 914 Taylor, is now recuperating at home from a broken ankle received in a tree fall last week at Walnut Creek.

MacGregor PTA Names Officers

Mr. and Mrs. Ed Cooper were elected co-presidents of MacGregor P.T.A. in a meeting last Thursday evening at the school, with Mr. and Mrs. Joseph Levy and Mr. and Mrs. James Wirthman appointed to serve as first and second vice-presidents respectively.

Other incoming officers elected were: Mr. and Mrs. Leslie Spivak, recording secretary; Mr. and Mrs. Wm. Foott, corresponding secretary; Mr. and Mrs. Nick P. Reckas, treasurer; Mr. and Mrs. John C. Longaker, parliamentarian; Mr. and Mrs. Tony Skerl, financial secretary; and Mr. and Mrs. David Reed, historian.

Guest speaker for the evening was Dr. Willard Fleming, dean of the San Francisco Dental College. He advised parents on methods of controlling dental decay, and warned that at the present time dental decay can be controlled but not prevented.

To control dental decay, Dr. Fleming suggested (1) a diet as free as possible of sugars, (2) topi-

(Continued on page four)

Albany Chamber Announces April Progress Report

Census takers are now in the process of visiting Albany retail and service trade establishments to gather information for a nationwide Census of Business now being conducted by the United States Bureau of Census, according to George Hollfelder, president of Albany Chamber of Commerce.

Local establishments are being asked to report on their sales volume, payrolls, employment, principal merchandise lines and other basic items concerning the country's distributive system.

In a meeting of the Board of Directors on April 21, the Chamber of Commerce transacted the following business:

1. Plans were made to go ahead according to specifications outlined in a letter received from the Post Office Department in Washington for a first class post office in Albany.

2. Request that citizens and merchants go all out for Public Schools Week from April 25 through April 30.

3. A resolution was sent to L. M. Clayberger, assistant chief engineer of the Division of Public Works of the San Francisco Bay Toll Crossing, suggesting that a parallel Bay crossing be built from the end of the Berkeley pier to Angel Island, with a "Y" to Marin and San Francisco sides.

4. President Hollfelder appointed Bill Garren as chairman of Albany Fourth of July Celebration as a Chamber of Commerce representative. George Hein and Henry Morris were appointed as assistants.

5. The Chamber agreed to send letters to representatives and senators opposing the Federal Government entering the housing field.

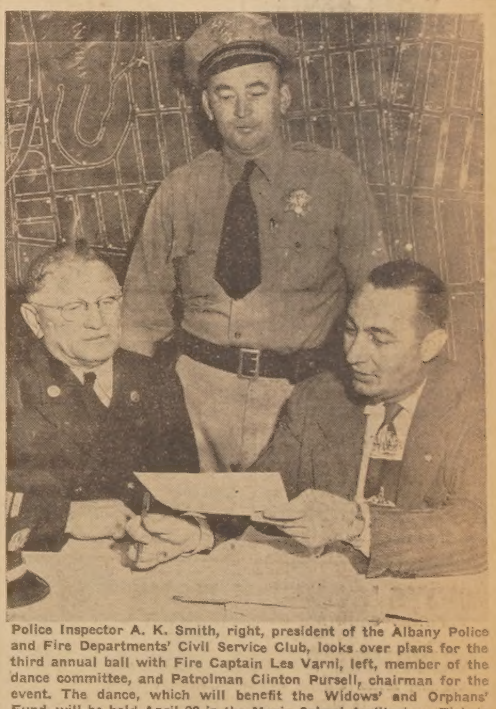

Police Inspector A. K. Smith, right, president of the Albany Police and Fire Departments' Civil Service Club, looks over plans for the third annual ball with Fire Captain Les Varni, left, member of the dance committee, and Patrolman Clinton Pursell, chairman for the event. The dance, which will benefit the Widows' and Orphans' Fund, will be held April 29 in the Marin School Auditorium. Tickets are on sale at all Albany stores and at the fire and police stations.
—Gazette Photo

DOOR PRIZE
Automatic
ELECTRIC
ROASTER

Homer Cockrill's
Orchestra

THIRD ANNUAL BALL
Sponsored by Albany Police and Fire Departments Civil Service Club
BENEFIT FOR WIDOWS AND ORPHANS
Friday, April 29th, 1949 - - 8 P. M.
Marin School Auditorium

TICKETS
For Sale at All
ALBANY
MERCHANTS

Admission
$1.00

HARRIS

GREATEST

END of MONTH

Sale!

UP TO 50% OFF

clearance

Nationally Known Brands

• *Broken Sizes* • *Broken Lines*

"Hercules and Brounstein"

DRAPED MODELS

MEN'S SLACKS

• High Waisted • Pleated Front
• Reinforced Pockets • Bar Tacked
• 100% Wool Coverts
• Brown and Blue
• Part-wool Gabardines

$5.95

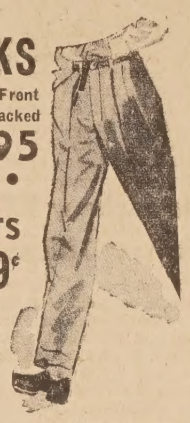

MEN'S TEE SHIRTS

White and Fancy. Knit to Fit. Sizes broken. Values to $1.50..... 59¢

Men's White Gym Sox

25% Wool and Cotton. Medium Weight. Sizes 10 to 12. 50c Value . . . Special.....pair 39¢

MEN'S
Nationally Advertised SHIRTS

Fine Quality Broadcloths Values to $3.50 — Special
Fancy Stripes and Whites. Vat Dyed and Sanforized. Regular and Kent Collars. Sizes 14 to 16½. Assorted Sleeve Lengths $1.79

Men's
SWEAT SHIRTS
Tan Color. Small Sizes Only. Heavy Fleeced..... $1.00

Men's Leather Palm
WORK GLOVES
Canvas Back. Reinforced Leather Back. $1.00 value ..... 50¢

Men's
WORK PANTS
Twills, Seersucker, Herringbone. Clearance of odds, ends. $1.00

Men's Army
Officers' Shirts
Poplin and Fine Broadcloths. Tan color. Sizes 14-14½ only $3.95 values..... $1.79

Men's
50% WOOL SOX
Full length. Double heel and toe. Colors: Navy and Brown.
59c Value 4 prs. $1.00

Lowest Price in Years
Nationally Known
BOSS of ROAD
Men's BLUE BIB OVERALLS Special at $2.79

Men's
Work Coveralls
Heavyweight. White & Khaki, Blue. Sanforized Vat Dyed. Values to $5.95..... $2.95
Broken sizes 34 and 36 only

Special for BOYS

Juvenile & Boys'
White SPORT SHIRT
Short Sleeve. Shiny Soisette cloth. Full cut. For school or vacation. Sizes 6 to 16. $1.50 values..... $1.00

"Reliance"
BOYS' SLACKS
Part-wool gabardines. Blue and browns. Sizes 14 and 16 only. $4.95 value $2.95

BOYS 'COWBOY JEANS $1.00
Sanforized. Copper Riveted. Sizes 6-12. $1.59 Values

JUVENILE BRIEFS Values to 49c 19¢
Training Briefs. Carded, combed yarn. Real saving. 3-6

BOYS' "PEBBLE BEACH"
STRING TEE SHIRTS $1.95 Value $1.00
Fancy patterns. Non-stretch neck. Blue, green. S, M, L

Boys' "Billy the Kid"
CORDUROY PANTS
Miracle Waist Band. Corn color. Sizes 10 and 12 $4.95 value..... $2.95

Boys' "Billy the Kid"
TWILL TAN SLACKS
Miracle Waistband. Pleated front. Sizes 10, 12, 14 $3.25 values $2.49

HARRIS IN BERKELEY ***THRIFT SHOP*** ***Downstairs***

SHATTUCK at CENTER

OPEN THURSDAY NIGHT TILL 9

Rescued by "Unknown Man"

Albany Evening Student Tells of War Experiences

Rescued from a displaced persons' camp in Germany by an "unknown man" who later became her husband, Mrs. Nadia Zabelin, former Yugoslavian citizen, is today enjoying freedom in her immaculate home at 1053 Ordway St. in Albany.

Between working as a nurse at Alta Bates Hospital and attending Americanization classes at Albany Evening School, Mrs. Zabelin found time to relate her war experiences to Robert G. Dennis, principal.

The daughter of Tsarists, who left Russia following the Revolution, Mrs. Zabelin with her parents settled in Yugoslovia in 1920 where she became a citizen. Then, she relates, "In 1941 came the war between Germany and Yugoslavia. Yugoslavia was destroyed and Germans occupied it. The Germans did not have sufficient workers for the war production, so they took young people from all occupied countries to Germany to work in factories.

"I was brought to Vienna in 1944—at this time under the control of Germans—as were millions of other strong young people, from France, Russia and Balkan countries occupied by Germans. We worked in various factories and as farm laborers.

"It was very hard work and the hours were long. In September, 1944, Red Army troops pushed back German Troops to Belgrade. Many anti-Communists, my parents with them, took flight to Germany, where they joined a transport of refugees and came to Vienna. There we were again reunited. In April, 1945, the Red Army was 20 miles from Vienna and the Germans ordered all able-bodied people to stay and defend the city.

"My parents and I fled from Vienna to a small village in Bavaria. There I worked as a farm hand and eventually saw the exiction of German troops and the victorious entrance of Americans on May 6, 1945."

All foreignerr brought to Germany by force were freed. But millions, whose homes were destroyed, went to camps created in Germany, where life was extremely hard.

"Life in those camps was very bad. Ofter two or three families were obliged to live in one room without water, stove or baths. The food was worse than that which had been provided by the Germans."

In 1947, Mrs. Zazelin wrote a San Francisco newspaper for aid in bringing herself and mother to the United States (her father had died in the Munich camp).

She received an affidavit from a Berkeley man who was willing to send an affidavit. After one and one-half years of investigation by the American political police, medical examinations and waiting in two transport camps, they left Munich.

On December 27, 1948, they arrived in Berkeley, where Mrs. Zabelin married the man who had befriended her.

"We are now living in Albany in a very nice but quite empty house. My husband spent so much money in helping us that he could not afford to furnish the house."

When not on duty at the hospital, Mrs. Zabelin uses her spare time studying English, Spanish and American history at the Albany Evening School. After completing the course, she will be qualified for citizenship papers.

MRS. NADIA ZABELIN

The FOLKS at HOME BY OLSON'S MORWEAR

© HAMILTON & FIELDS SYNDICATE

"WHAT MAKES YA THINK IT WON'T BE PRACTICAL, MAW?"

OLSON'S Morwear PAINT STORE
MORWEAR PAINTS 100% PURE
IMPERIAL WALLPAPERS "USE THE FINEST"
1178 SOLANO AVE.
Phone..... LA 5-1227

ALBANY SOROPTIMIST NEWS

(Continued from Page One)

ed to the stage where she opened her many lovely gifts. The "oh's and ah's" that usually accompany this occasion were a little more pronounced than usual. The gifts were a little bit better and more unique than I have ever seen.

In passing, I will say "in all the years that we have known June, we agreed that we have never seen her look so pretty." We did not transact any business, but just took time out to have a little fun singing "Rockabye Baby" and other songs.

We had a card from our wandering delegates in Arizona, and we will pass on the good words to you next week.

SAVERCOOL VARIETY
1410 Solano Ave.
Across From Safeway
A Complete New Stock of Variety Store Merchandise
Attractive Prices

DR. A. G. FREEMAN CHIROPODIST
Foot Specialist
Children's Foot Care
413 SAN PABLO
AT FAIRMONT
El Cerrito, Calif.
LAndscape 6-6824

You'll Enjoy DINING OUT
During the Warm Weather GEORGE'S Is the Place for Afternoon Snack Too.

All the family can sit down to a leisurely deliciously prepared dinner, complete with all the tasty extras.

Superb Service, Modest Cost.
You'll Enjoy It

GEORGE'S COFFEE SHOP
905 SAN PABLO AVE. (At Solano)
OPEN 5 A. M. to 3 A. M.

LOWER CLEANING PRICES
MEN'S SUITS
OVERCOATS
PLAIN DRESSES $1.2
SKIRTS
BLOUSES (Plain) 65
Cash and Carry
McFARLAND'S
CLEANERS — LAUNDRY
1425 SOLANO AVE.

IF YOU CAN'T STOP - DON'T START!
DON'T TAKE CHANCES WITH POOR BRAKES!
STOP SHIMMY
And Abnormal Tire Wear
Have Your Wheels
ALIGNED AND BALANCED
ALBANY TIRE SERVICE
Your U. S. Royal Tire Distributor
742 San Pablo Ave., Albany
LAndscape 5-6427

LOOK YOUNGER
as You Grow Older
A PROVEN, SCIENTIFIC PLEASANT NON-SURGICAL METHOD THAT ASSURES
SKIN HEALTH
DermaCulture

• REMOVES blackheads, whiteheads and tissue debris.
• CORRECTS enlarged, clogged pores, dry skin, oily skin.
• CLEARS the skin of acne and pimples.
• SMOOTHES wrinkles and crows facial lines.
• TIGHTENS sagging cheeks and double chins.
• INCREASES circulation and tissue nutrition.
• VITALIZES nerve, gland, muscle and skin structure.
• RESTORES natural, lovely skin, health and BEAUTY.

Special Introductory Offer
Skin Analysis and Complete DermaCulture Treatment $2.00

As only a limited number can be accommodated, it is important to make an appointment
EXCLUSIVELY IN THIS TERRITORY BY:
LORRAINE
DERMA-CULTURIST

REDUCING
What is the Electro-Way Method of Spot Reducing? Why Is It So Successful? How Is It Used?
Massage Electric Cabinet Bath
LAndscape 6-3710
D. Alexander Wootton
HEALTH & BEAUTY STUDIO
1762 SOLANO AVE. Nr. Oaks Theatre)

FORD TRUCKS are heavyweight champs

Bonus Built to last longer!
145 Horsepower Big Jobs!
Over 139 Models

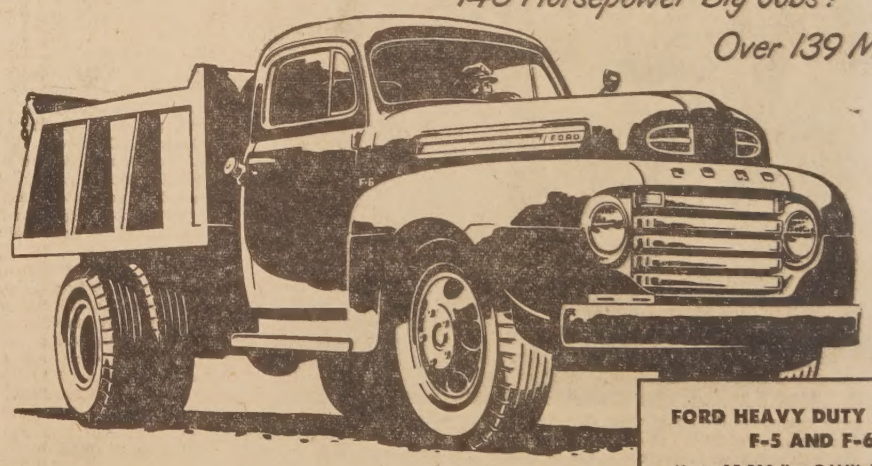

Million Dollar Cab!
Choice of V-8 or Six!

FORD HEAVY DUTY MODELS F-5 AND F-6
Up to 15,500 lbs. G.V.W. Tires up to 8.25-20's. Choice of 100 h.p. V-8 or 95 h.p. Six. Heavy duty 2-speed or single speed axles. Heavy duty 15-in. by 3½-in. rear brakes.

SEE YOUR FORD DEALER for EARLY DELIVERY

CURT CAMPBELL'S
836 San Pablo Ave

MORRIS LANDY MOTORS, 1650 Park St.—Alameda
CLARENCE BULLWINKEL, 6300 College Ave.—Berkeley
GOLDEN BEAR MOTORS 1995 University Ave.—Berkeley
REID & WREN, 1480 East 14th St.—San Leandro
BRYANT MOTOR CO., 3050 East 14th St.—Oakland
JAMES G. PAPS CO., Broadway at 26th St.—Oakland
RALEIGH R. LEACH CO., 8600 East 14th St.—Oakland
TRADER SCOTT, 3321 Broadway at Piedmont Ave.—Oakland

VACATIONIZE YOUR BIKE

- Clean, Grease the Running Gear
- True Up the Wheels
- Check the Brakes

Know You Can Stop When You Have to.

KARL'S FIXIT SHOP

1481 Solano Ave. LAnd. 5-5921

In The Days Of '49...

They Measured Gold in Pinches

When dust was common and coins rare, the storekeepers of the Old West measured payments in three-finger "pinches". Naturally, a large hand with broad thumb and fingers was an important business asset!

Today "how much can you raise in a pinch?" has a different meaning . . . but one important to think about. To prepare for the pinch of necessity . . . to build an emergency fund . . . start a SAVINGS ACCOUNT today!

The Mechanics Bank

since 1907 — ALBANY ★ EL CERRITO ★ RICHMOND ★ — MEMBER FEDERAL DEPOSIT INSURANCE CORPORATION

Serving North East Bay Homes and Industries

Burial Rites Held

Burial services for Alec L'Esperauce, who died at the Veterans' Hospital in Oakland on Sunday, April 17, were conducted at Golden Gate Nationayl Cemetery on Wednesday, April 20.

Mr. L'Esperauce, a resident of 927 Pomona Ave. for the past 10 years, is survived by his wife.

Reliable

Radio Repairs

Reasonable Rates
FREE ESTIMATES
LAndscape 5-1494
—OR—
LAndscape 5-2722

● SORENSEN ●
Radio Service at COREY'S
828 San Pablo Ave.
(Bet Solano & Washington)

A "Must See" FOR ALL VISITORS TO

CALIFORNIA

WORLD-FAMOUS 2½ MILLION DOLLAR EARLY CALIFORNIA HACIENDA WHERE KINGS, QUEENS HAVE BEEN ENTERTAINED
Largest and most popular Dude Ranch in U. S.
LISTEN EVERY SUNDAY MORNING 9:30 KSFO "DUDE RANCH BREAKFAST" AND RADIO SHOW. LUNCHEON, DINNER, COCKTAILS, SWIM, DANCE, RIDE. WRITE VACATION FOLDER.

Old Hearst Ranch • PLEASANTON CALIF.

REUPHOLSTER

Your old furniture will take on new life when we take over and reupholster it for you. Call now—LAndscape 5-5567.

Our 24 years' experience is your guarantee.

Pick Up and Delivery

CAPITOL UPHOLSTERY
1230 Solano Avenue
FREE ESTIMATE

SALE
GOODYEAR TIRES

NOW ONLY 9.95 WITH YOUR OLD TIRE

PLUS TAX
6.00x16 SIZE

Prior to April 1st Was $12.95

IT'S MARATHON—Goodyear's famous economy tire that runs and runs and runs

Big Savings On Other Sizes! . .

Come In--You Don't Need To Pay Cash

GOODYEAR TIRES

ALBANY AUTOMOTIVE CENTER
GOODYEAR DISTRIBUTOR
923 SAN PABLO AVE. Just South of Solano
LAndscape 5-5822

DAGNA'S MARKET

Friday Saturday Sunday APRIL 29-30 MAY 1

SOLANO & RAMONA AVENUES
OPEN DAILY FROM 8 A.M. TO 9 P.M.
CASH & CARRY

Friday Saturday Sunday APRIL 29-30 MAY 1

We Feature Low Prices -- Let Others Follow

BEST FOODS
Mayonnaise
Pint — Sale **36¢**
Quart — Sale **66¢**

BANTA Fancy, Whole, Unpeeled
Apricots 23¢
No. 2½ can ..... Sale

BELL'S Pitted
Olives 26¢
Tall, No. 1 can ..... Sale

STOMO Ripe
Olives 22¢
Large, Tall No. 1 can ..... Sale

EXTRA LARGE
Tall, No. 1 can ..... Sale 24¢

ROYAL
Puddings 23¢
Bundle of 4 pkgs. ..... Sale

HI-HO
Crackers 27¢
Large Pkg. ..... Sale

STARKIST, Solid, Light Meat
TUNA 39¢
No. ½ can ..... Sale

SWEETHEART
SOAP 26¢
Pkg. of 4 Reg. Bars .....
Package of 4 Bath Size 38c

ZEE
Tissue 27¢
Pkg. of 4 rolls ..... Sale

Napkins 2 for 23¢
Pkg. of 100 ..... Sale

PEACHES
No. 2½ can ..... Sale 25¢

BARTLETT PEARS
No. 2½ can ..... Sale 39¢

ORANGE JUICE
No. 2 can ..... Sale 14¢

LOGANBERRY JUICE
12-oz. can ..... Sale 2 for 35¢

TOMATO SAUCE
8-oz. can ..... Sale 3 for 17¢

Strained Homogenized
BABY FOOD
Reg. can ..... Sale, Doz. 89¢

CORNED BEEF HASH
No. 2 can ..... Sale 32¢

CORNED BEEF
12-oz. can ..... Sale 42¢

VEAL LOAF
Can ..... Sale 24¢

POTTED MEAT
No. ¼ can ..... Sale 7¢
No. ½ can ..... Sale 2 for 23c

DEEP BROWN BEANS
17½-oz. Jar ..... Sale 3 for 29¢

VEGETABLES for Salad
1 Lb. Jar ..... Sale 2 for 25¢

GARDEN PEAS
No. 2 can ..... Sale 2 for 39¢

STRYKER'S
SOAP 25¢
Large Package .....
Giant Package 53c

KALKAN
U. S. GOVERNMENT INSPECTED
Horsemeat & Gravy
tall can 23¢

DURKEE'S
Margarine
Pound **25¢**

Sil's Extra Fancy, Golden, W. Kernel
CORN 2 for 37¢
Large, No. 2 can ..... Sale

TRUPAK
String Beans 25¢
Cut Stringless, No. 2's ..... Sale

Sliced French Style
No. 2 can ..... Sale 28¢

SIL'S TOMATO
JUICE 27¢
No. 5 can ..... Sale

ABOVE PAR Solid Pack
Tomatoes 19¢
No. 2½ can ..... Sale

HUNT'S
Spaghetti 5¢
13½-oz. can ..... Sale
With Tomato Sauce and Cheese

PENTHOUSE Small BUTTER
BEANS 4 for 29¢
No. 1 can ..... Sale

CHEESE

WHEEL SWISS
Type ..... Lb. 64¢

BLU CHEESE
Creamy ..... Lb. 72¢

CHEDDAR
Very Sharp ..... Lb. 71¢

CHEDDAR
Mild—Challenge ..... Lb. 59¢

MEATS

"BETTER MEAT MIKE"
BETTER MEATS

BETTER MEAT MIKE

Picnic Hams 49¢ lb
TENDERIZED .....

Link Sausages 59¢ lb
PURE PORK .....

Colored Fryers 55¢ lb
FRESH DRESSED .....

Beef Roast 49¢ lb
Manteca Chuck .....

BETTER MEAT MIKE

FEATURING MOFFAT'S MANTECA BEEF

FRANK'S PRODUCE Department

Fresh Fruits & Vegetables

PEAS 3 lbs. 25¢
Extra Fancy Sweet, Full Pods .....

APPLES
Pippins ..... Lb. 11¢

Italian Squash 2 lbs. 15¢
Fancy, New Crop .....

RADISH
New Crop ..... 2 bu. 9¢

RHUBARB 2 lbs. 15¢
Local Strawberry Variety .....

New White Potatoes 29¢
U. S. No. 1B Shafters ..... 10 lbs.

LEMONS
Sunkist, Lots of Juice ..... Lb. 10¢

Artichokes 4 for 10¢
Extra Fancy, Medium Size .....

ORANGES
Small Size, Valencia, Lots of Juice ..... 5 for 29¢

Avocadoes 2 for 25¢
Best Grade .....

In case of error, prices will be posted in accordance with the minimum prescribed by the Fair Trade Act. We reserve the right to limit quantities

Plans Organized For 4th of July Celebration

Plans for Albany's Annual 4th of July Celebration got under way last Monday evening when representatives of civic, fraternal, veterans organizations and merchants met at the Albany City Hall.

Mayor Bert Hill, chairman of the celebration committee, said the response from the various groups is most gratifying and predicted that this year's celebration will be the finest ever held in Albany.

Tentative plans were laid for a parade, athletic contests, games, races, folk dancing, basket picnics, flag raising ceremony and a grand ball in the evening.

Parade Chairman Henry S. Villa extended an invitation to local and Bay Area organizations to participate in the parade. Several cash prizes will be awarded for parade entries.

GERSH PHOTO

Lucky winners of the Maytag Dutch Oven Gas Range given away in a drawing at the Albany Theatre last Thursday evening are, left to right, Mr. and Mrs. Eugene Salings, 1138 San Pablo Ave., presenting the winning ticket to Bob Menser, owner of Gil's Home Appliance, who donated the gas range. Observing from the back is Les Fimrite, Maytag representative. Drawing was conducted by Theatre Manager William Garren, with Mayor Bert Hill and Raymond Cleary as official judges.

Large Turn-Out for 'Y' Swim Campaign

Twenty-six Albany boys and girls have passed swimming tests following free swimming lessons given under auspices of the Albany Y. M. C. A. at the Berkeley "Y" swimming pool.

Of the 132 enrolled, 66 boys and girls were able to swim the 20-foot width of the pool.

Elmer F. Coble, executive secretary of the Albany Y.M.C.A. was in charge of the group assisted by George Chessum.

High school boys and girls aiding with instructions included Ken Nelson, Earl Flegel, Bill Huskins, Bob May, Bob McWhirter, Dick Pawson, Bob Smith, Jackie Kerr, Barbara Norris, Sandra Paget and Karen Price. Marjorie Klarmann and Marjorie Price assisted in locker room supervision.

Dressmaking Class Conducted at A.E.S.

Under direction of Mrs. Ester Wilkes, a new course in modern pattern drafting and design is being offered on Monday from 7 to 10 p. m. at the Albany Evening High School.

The instructor has organized the course to meet the needs and interests of the student, the designer, the dressmaker, and the clothing teacher.

MacGregor PTA Names Officers

(Continued from Page One)

cal application of sodium floride to the newly erupted teeth of children between the ages of three to 12, (3) using a dentrifice containing dibasic ammonium phosphate and urea, (4) frequent examination and early treatment, and (5) keeping the teeth clean.

A social hour followed the program and business meeting, with mothers of first grade students as hostesses.

Pot Luck Dinner

The Lady Maccabees of Albany Hive No. 133 will sponsor a Pot Luck Dinner on Wednesday, May 4, 7 p. m. at the Maccabee hall, according to Mrs. Nell Matthews, chairman.

PAT'S BEAUTY NOOK
ANNOUNCES
MOTHERS' DAY SPECIAL
Regular $7 Machine Permanent for
$5.00
902 Masonic Ave.
LAndscape 5-7739

EXPERT
Jewelry and Watch
Repairing
Come in and Have Your Watch Tested Free
CALL BROS.
JEWELERS
850 San Pablo
(At Solano)
ALBANY
LAnd. 5-8144
1619 San Pablo
(At Potrero)
EL CERRITO
Rich. 8314

ALBANY
SOLANO AT SAN PABLO
YOUR WEEKLY PROGRAM
THURSDAY, FRIDAY, SAT.
JOHN WAYNE
GAIL RUSSELL
"A Violent Exciting Drama of A Quest for Love and Gold in Tropical Island Seas"
"THE WAKE of the Red Witch"
See an Underwater Fight with a Giant Octopus
Will Entertain the Entire Family
Also a Fine Comedy with Larraine Day, Keeran Wynn Kirk Douglas, Helen Walker
'My Dear Secretary'
SUNDAY, MONDAY, TUES.
CARY GRANT
Franchot Tone, Dianna Lynn
"Every Girl Should Be Married"
Also the Most Exciting Story From L. A. Police Records With Scott (Canon City) Brady
He Walked by Night
WEDNESDAY Thru SAT.
Next Week May 4-5-6-7
John Wayne, Pedro Armendariz
Color by Technicolor
Three Desparadoes Risk Their Lives for a Woman
A Legend of the Southwest
"Three Godfathers"
FRED MacMURRAY
Lorainne Day, Keenan Wynn
"Dont Trust Your Husband"
Television Try-Outs Wednesday

SAVE MONEY
Insure with FARMERS and comply with California's New Financial Responsibility Law for only—
$ 14.80
EACH SIX MONTHS
(Current Rates)
Plus $5.00 Non-Recurring Fee at inception of Policy for $5,000/$10,000 Bodily Injury and $5,000 Property Damage Liability.
(No Mileage Restrictions in a Farmers Policy)
ROY STOERMER
1071 Talbot Ave.
Office BErk. 7-9475
Res. LAnd. 5-3752
National Standard, Non-Assessable Policy
FARMERS INSURANCE EXCHANGE
FARMERS INSURANCE GROUP

Your money earns...
3% with insured safety at
SECURITY
Savings and Loan Association
★ SAVE BY MAIL OR IN PERSON ★
1301 Macdonald Ave.
Richmond, California
Richmond 7201
1377 Solano Avenue
Albany, California
LAndscape 5-1145
FEDERAL HOME LOAN BANK SYSTEM
INSURED
W. J. Bowman, President
SAVINGS PLACED BY THE TENTH OF THE MONTH EARN FROM THE FIRST OF THAT MONTH
Assets More Than $3,000,000.00

GET THE LOW-COST MILEAGE OF A STUDEBAKER '49ER

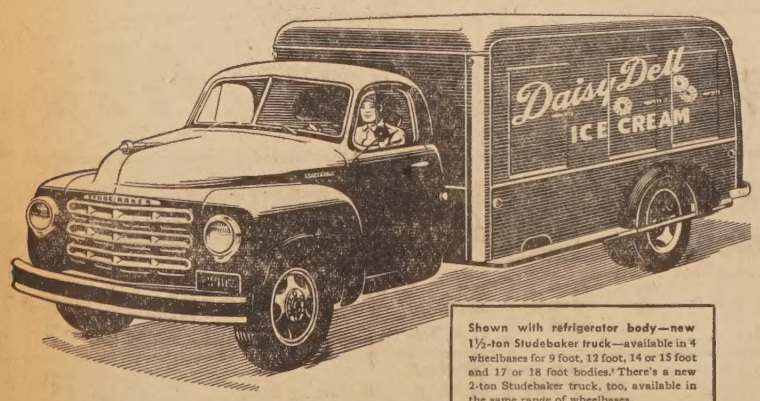

Shown with refrigerator body—new 1½-ton Studebaker truck—available in 4 wheelbases for 9 foot, 12 foot, 14 or 15 foot and 17 or 18 foot bodies. There's a new 2-ton Studebaker truck, too, available in the same range of wheelbases.

- "My new Studebaker takes far less gas than my former truck to cover a 740-mile route," says one hauler.
- "No expense outside of gas and oil for many months," writes another pleased owner.
- "That new 'lift-the-hood' accessibility saves me a good 50% in maintenance time," reports still another man.
- Check up on the new Studebaker '49ers. More time-saving, spine-saving, cost-saving improvements than you ever saw in any new trucks!

Streamlined for looks! Solid and sound with amazing new structural stamina! Whether it's a ½-ton (shown above), a ¾-ton, a one-ton, or a larger model, every 1949 Studebaker truck is really rugged—stands up superbly under hard use.

Henry S. Villa
925-927-929 San Pablo Ave.
LAndscape 5-6611

FINEST STANDARDS
never vary with cost

Regardless of the expenditure involved, there is only one standard of service at Hull & Sons—the finest!

PHONE
BERKELEY 7-2132
THE LITTLE Chapel OF THE FLOWERS
Adeline Street at Ashby Station, Berkeley
Thompson Road, Lafayette
HULL & SONS

Freedom of Choice ★★★

"LET'S SEE, ONE MIGHT NOT BE ENOUGH, I HAD BETTER TAKE TWO"
The voice might be YOURS! You may be purchasing groceries, wearing apparel for anyone in the family, drugs, hardware, lumber, visiting one of the many florists or nurseries. Maybe you wish professional or legal services! — Or so many other necessities for everyday living.
WHATEVER YOU NEED -- YOU'LL FIND IT IN
ALBANY
The Gateway to Alameda County
WE ALL OWE SO MUCH TO SMALL BUSINESS
Your Local Business Merchant or Professional Man, Deserves Your Wholehearted Support and Continued Patronage.
LET'S PUT FORTH OUR EFFORTS AND
BOOST FOR A BIGGER CITY
SAVE TIME SAVE MONEY
"Help Build A Finer Albany
EASY PARKING • COURTEOUS SERVICE • LOWEST PRICES
This Advertisement Sponsored by the Albany Chamber of Commerce
President—GEORGE HOLLFELDER
First Vice-President—JACK O'KEEFFE
Second Vice-President—GEORGE HEIN
Treasurer—"BILL" SIMMONS
Secretary—BEATRICE WILLIAMS
Assistant Secretary—JOE BENJAMIN
DIRECTORS
CLIFF LOCKHART
GARTNER THOMAS
WILLIAM GARREN
HAROLD DENHAM
HOWARD ROHRER
WILLIAM BOWMAN
AL HACKIM
FRED GRANHOLT

Features for Wed., - Thurs., Fri. - Sat. APRIL 27-28-29-30

VILLA'S

Features for Wed., - Thurs., Fri. - Sat. APRIL 27-28-29-30

STORE No. 1 Solano at San Pablo ALBANY | STORE No. 2 Curtis at Gilman BERKELEY | STORE No. 3 San Diego at San Pablo EL CERRITO | STORE No. 4 Gilman at San Pablo BERKELEY | STORE No. 5 747 San Pablo ALBANY

Large Grade A **EGGS** 57¢ Dozen

California Tamales 6 for 25¢ RIVIERA Cup Size

BEST FOODS **M'NAISE** 36¢ Full Pints

DOG FOOD 3 for 29¢ OLD ENGLISH Reg. Tall Tin

Lever Bros.—New **RINSO** 26¢ Large Package Giant Size 52¢

PAR-T-PAK PRICES REDUCED! NOW 2 for 27¢ Plus Bottle Deposit FULL QUART BOTTLES

All Brands Canned **MILK** Large Tins 3 for 35¢ Golden State 3 tall tins 32¢

PACIFIC FRESH FROZEN **CUT CORN** 2 pkg. 25¢ Reg. 10 oz. Pkg.

Challenge—1st Quality Cube **BUTTER** 69¢ Pound

NIBLETS Corn 2 for 37¢ DEL MAIZ 12 oz. Tin

Gold Medal's **BISQUICK** 39¢ 40 oz. Pkg. Small Size 23¢

RITZ CRACKERS 29¢ Pound Pkg.

LEVER BROS. Shortening **SPRY** 87¢ 3 lb. Tin Lb. Tin 31¢

DODGE Sliced **PINEAPPLE** 29¢ No. 2 Tins Sliced

COCK WALK Halves, Unpeeled **APRICOTS** 10¢ No. 1 Tin Good Value—Case of 48—$4.69

Dodge Red Sour **CHERRIES** 29¢ No. 2 Tin Pitted

BORDEN'S American or Chateau **CHEESE** 83¢ 2 Lb. Brick

ROMA **WINES** 72¢ Fifths of Sweet

CLEANING VALUES

Soap Powder	BORAX—Small Size 9c 5 lb. 55c	2 lb. pkg. 25¢
BORAXO	8 oz. Tin 15c	Lb. Tin 25¢
BORAX CHIPS	Large Pkg.	25¢
Queen Lily Soap	Large	2 for 25¢
Toilet Soap	LUX	Reg. Size 3 for 25¢
Toilet Soap	LUX	Bath Size 2 for 25¢
Soap Flakes	LUX	Large Pkg. 29¢
SOAP	LIFEBUOY	Reg. Bar 3 for 25¢
CLEANER	STOP SPOT	6 oz. Bottle 19¢

MISCELLANEOUS VALUES

NOODLES	HUNT'S Fontana—Fine or Wide	12 oz. Pkg. 19¢
SANKA	Regular or Drip	Lb. Tin 59¢
WHEATIES	GOLD MEDAL	8 oz. Pkg. 2 for 25¢
Shredded Wheat	N.B.C.	Reg. Pkg. 17¢
TAPIOCA	MINUTE	Reg. Pkg. 17¢
CHOCOLATE	BAKER'S Dot or Bitter	½ lb. Bars 39¢
FRESH MILK	BORDEN'S or CHALLENGE	Quarts 19¢
Peanut Butter	LAURA SCHUDDER'S	Lb. Jar 39¢
PEACH JAM	TEA GARDEN	Lb. Jar 23¢

DASH GRANULATED **SOAP** 25¢ Large Pkg.

ROSEDALE **PINEAPPLE** 29¢ No. 2's Sliced

Produce Dept.

Fresh Cut Green **ASPARAGUS** 3 lbs. 29¢

Avocadoes	GOOD SIZE Each 10¢	**Radishes**	Solid, Red Bunch 5¢
Grapefruit	Arizona Sweet 6 for 19¢	**Onions**	Fresh Picked, Green Bunch 5¢
Carrots	Fancy, Imperial Bunch 5¢	**Tomatoes**	Cello Packed Pkg. 23¢

New White — Good Cooking **POTATOES** 5 lbs. 23¢

FOR FLAVOR McDermott's FORMULA FED BEEF

McDermott's QUALITY MEATS U. S. GOVERNMENT GRADED OFFICE: LANDSCAPE 5-9411

McDermott's SUGAR CURED CORNED BEEF

Genuine Spring Lamb

SHOULDERS	49¢ lb	**RACKS**	55¢ lb
LEGS	69¢ lb	**LOINS**	69¢ lb

EAT LAMB — SERVE OUR THRIFTIER CUTS

Spare Ribs	Eastern Pork Lb. 49¢	**Beef Stew**	Boneless Steer Beef Lb. 59¢
Ground Beef	Pound 39¢	**Cheese**	CHEDDAR Lb. 53¢
Sliced Bacon	Armour Star Lb. 69¢	**Pork Sausage**	BULK Lb. 39¢

BE WISE AND LET

JAY-VEE LIQUORS

CHOOSE YOUR LIQUOR BUYS

759 SAN PABLO AVE ALBANY

"It's Rum Time"! **RIONDO** 2.79 PER FIFTH

Try a Cuba Libre

1½ oz. Riondo Rum
Juice of ½ Lime
Fill With Cola

Schenley Gin 4/5 Qt. $3.45

Seagram's Gin 4/5 Qt. $3.61

Gilbey's Gin 4/5 Qt. $3.22

Tom Collins Recipe

Dissolve 1 Tsp. Bar Sugar in ½ Jigger Lime, Lemon Juice. Add 1 Jigger Gin, Ice Cubes, Soda . . . Stir.

Tom Collins Time!

Make it with quality gin!

HIRAM WALKER'S Distilled London Dry GIN 4/5 Qt. 3.19 Pint 2.00

KING 40% Whiskey No Better Value! 3.93 4/5 Quart

Lord Calvers	$4.57
Four Roses	$4.30
Hunter	$4.26
Old Cutter	$4.25
Bellows	$4.13
Old Hermitage	$4.13
Three Feathers	$3.93
Philadelphia	$3.93
Kinsey	$3.93
Paul Jones	$3.54

Bar Supplies: Cocktail Shakers, Coasters, Pouring Spouts, Lime Squeezers, Jiffy Peelers, Cork Pullers, Ice Crushers

Glasses: Manhattan, Martini, Old Fashioned, Beer, Hi-Ball, Liqueur

San Pablo at Washington

SOAP SAVINGS

BREEZE	DEAL PRICE	2 pkg. 37¢
FAB	DEAL PRICE	Reg. Pkg. 2 pkg. 43¢
SURF	DEAL PRICE	Lge. Pkg. 2 for 33¢
SOAP	SWEETHEART	Reg. Bar 4 for 26¢
SOAP	SWEETHEART	Bath Size 4 for 38¢
DUZ	PROCTOR & GAMBLE'S	Lge. Pkg. 29¢
TIDE	PROCTOR & GAMBLE'S	Lge. Pkg. 29¢
OXYDOL	PROCTOR & GAMBLE'S	Lge. Pkg. 29¢
VEL	COLGATE'S	Lge. Pkg. 28¢
SOAP	SWAN	Large Bar 2 for 27¢
SOAP	SWAN	Med. Bar 3 for 27¢

CLASSIFIED SECTION

Real Estate Sales - Rentals - Exchanges - Miscellaneous Sales and Trades

ALL ADS MUST BE IN OUR OFFICE BY 6 P. M. WEDNESDAY OF EACH WEEK
Classified Ads Payable in Advance
(No Ads Taken Over the Telephone)
Minimum Rate 20 Words 50c - Additional 4 Words 10c

MARK REID
It Dazzles!

OPEN SUNDAY—233 Colusa Ave. near Colusa Circle. New! Stucco. 1300 square ft. upstairs, 2 bedrooms, large breakfast room with adorable bay window. Stall shower in bath. Extra closets. Especially beautiful planked floors. Finished 2nd bath downstairs also two unfinished rooms. 2-car garage. Central furnace. Price will amaize you! Call Mrs. Dunne evenings, LAnd. 5-5745.

4 Bedrooms, $12,600

OPEN SUNDAY—1012 Ordway. One bedroom is in natural wood, is 14x18 feet, with windows on 3 sides. Basement. DARK ROOM. Central furnace. Convenient. Evenings call Marie Farwell, LAnd. 6-0123.

Near St. Mary's High

OPEN SUNDAY—1010 Ventura. Now $10,600. 3 bedroom stucco. Vacant. Large cemented basement.

Home—Hobby Shop

OPEN SUNDAY—2330 Panhandle corner Panama. Modern prewar construction. 2 bedrooms. Attached garage. 2nd garage is detached, made of cement blocks. Vacant. $3000 down. F.H.A. loan for balance.

1/3 Acre, 2 Bedrooms

SARANAP—½ mile to Walnut Creek, 8 years old. Owner planned and built. Irrigation well for garden. Walnut Blvd., Rt. II, Box 654. Owner will show. Trade Considered. F.H.A. financing. Evenings. LAnd. 6-0123

Will Trade

WALNUT CREEK—Modern 3-bedroom home on ½ acre, full bearing walnut trees. Large runs. 3 years old. Air conditioning. 2-car garage. Electric range included. Wide shaded porch. Vacant. Pictures and key in office. 1580—3rd Avenue, 1½ miles from town. F.H.A. financing.

"A Steal!"

$17,500 KENSINGTON. View home. Near Berkeley line. Architect designed. 3 bedroom, 2 baths, social room. Income possibilities. Call Marie Farwell, LA. 6-0123. Office, LA. 5-6322.

MARK G. REID
Realtor
1573 SOLANO AVENUE
Office LAndscape 5-0322

DON'S
Seaside Service

SOLANO at SANTA FE
LAndscape 5-9744
4-WHEEL Brake Adjustment, inspection and Brake Fluid.
Special $1.75
EXPERT LUBRICATION
31

STATE FARM
Insurance Companies

LIFE - AUTO - FIRE
Residence Liability
V. PERALA — Agency
1110 SOLANO AVE.
LAndscape 6-4961
30tf

CARPENTRY

DOOR AND LOCK ADJUSTMENTS
WALL TILES
CABINET WORK
SPECIALIZING IN SMALL REPAIRS
PROMPT SERVICE
WILLIAMS
LAndscape 6-9471 30tf

RUBBISH
Clean-Up Service

Yards, Basements, Stores
HAULING—FREE ESTIMATES
YOU CALL—WE HAUL
LAndscape 5-9120
1041 Pomona Ave. Al. Teixeira
tf

Wm. R. Storck
PLUMBING SERVICE CO.

1405 Solano Avenue
Office LAnd. 5-4847
Res. LAnd. 5-1560
Albany License No. 34

We Will Welcome You

AND SHOW you the type of property you want. If it is old, new, large, or small, buy or sell, visit us and talk it over.

WE HAVE a little beauty in Richmond Annex; a 6-room in Albany near Thousand Oaks, better than average; also income in Berkeley, bringing good returns. Many others.

MRS. KISSACK
LAnd. 6-3457 - LAnd. 5-8180

Thomas & Thomas Realtors
1595 SOLANO AVENUE
Berkeley

FOR SALE

SIMMONS SOFA-BED, good condition $15; Taylor Tot with carryall $2; play pen, good condition $3. LA. 5-7124. 31

PIANO FOR SALE

RICCA & Sons upright. Fair condition with excellent tone. LAnd. 5-6583 after 5:30 p. m. 31

It's Spring Cleanup Time

For Specials in
Cleaning & Painting
Call T. I. McAVOY
FOR FREE ESTIMATES
LAndscape 5-1242
31

CALL ORTLAND'S
—FOR—
EXPERT REPAIRS

ON ALL MAKES OF
Electric and Gas Appliances
Work Guaranteed
Prompt Service Reasonable Prices
1762 SOLANO AVE.
LAndscape 6-3962

C. B. BELLAMY
Contractor

Painting - Decorating
Paper Hanging
First Class Work
1508 Solano Ave.
LAnd. 6-3393
23tf

Attention Property Owners

WE HAVE CASH buyers waiting for all types of lots, homes, income property. We arrange financing and specialize in second mortgages. For quick action call

Gaeta Realty Co.
928 SAN PABLO AVENUE
LAndscape 5-7171
Open evenings 7 to 9

ALBANY WINDOW CLEANING SERVICE

Kitchens and Woodwork Cleaned
Self Employed
Fair Prices — Free Estimates
CALL
LAndscape 5-4454
Between 5 and 7 P. M.

WINDOW SHADES

New Shades Mounted on Your Own Rollers
Shades Turned and Repaired
One Day Service
Free Pick Up and Delivery
Simmons Shade Co.
1182 SOLANO AVENUE
LAndscape 5-1920

INSURANCE

AUTOMOBILE
FIRE CASULTY
MEMBERS
ALBANY ASSOCIATION OF INSURANCE AGENTS
JOHN S. SLOAN.....LAnd. 5-4740
ROY HARFORD ..... LAnd. 5-8793
MRS. B. RAYMOND LAnd. 5-4888
MARK REID .....LAnd. 5-6322
AL PHAL .....LAnd. 5-3439
G. D. GAETA .....LAnd. 5-7171
C. H. ECCLESTON....LAnd. 5-8700
GENE LATAPIE .....LAnd. 5-3371
tf

Lennox Camera Shop
1479 Solano Ave. LAnd. 5-3822
PHOTO SUPPLIES
PHOTOSTATS
IDENTIFICATION PHOTOS
7tf

Open Sunday 12-6

984 PERALTA, 6 rooms, 40x126 lot. Basement.

Open Sunday 12-6

1510-12 BERKELEY WAY. Duplex. Two 4's, 40x100 lot. Double garage. Large living room. Direct trans. S. F., Berk., Oak.

A GOOD 4-room at $8500.

2 BEDROOM at $7600.

Eventings Mr. Swallow, BErkeley 7-5120
North Berkeley Realty
1519 SOLANO LA. 5-6533

FOR SALE

LARGE 6-ROOM modern stucco, plus basement room, central heat, new hdw. floors, vacant, F.H.A. financing.

CONVENIENTLY located in Marin School district. Vacant, 5-rm. stucco, attached garage, excellent condition, FHA financing.

STUCCO home, 4-rooms, plus, attached garage and workshop, $8750.00.

BUILDERS attention: See this 50 by 100 corner lot, older home on 25 ft.—build on other 25 ft. $6750.00.

SAM F. ZIERKE
REALTOR
1500 Solano Avenue. LA. 6-1567
Evenings LAnd. 6-2908 30

Open Sat. & Sun. 1 to 5

2125 PANHANDLE, full 5-rooms. Well landscaped, excellent condition; one of best small homes in the Annex. Brokers Cooperate.

JANZ REALTY
LAndscape 6-3017

FIRST 3 HOMES
Open Sunday 2-5
602 Curtis, At 1000 Oaks

CORNER home, tile roof, basement, beautifully landscaped, central heat.

1055 Santa Fe, Near Marin

5 ROOMS, good condition, fireplace, breakfast room, patio, barbecue. Priced for immediate sale.

925 Novell, El Cerrito

SMALL down payment, and assume 4 per cent loan. 18 months old, 5 rooms, 1½ blocks shopping, transportation. Immediate occupancy.

Bay's Best Buy
6 Rooms, Sell or Trade

A LARGE three bedroom home in North Cragmont, with bay view, central heat, excellent condition. You'll be amazed at the low price of only $14,850. May trade for smaller home.

H. L. HADDAN
1609 SOLANO AVENUE
LAndscape 6-7112, Day or Nite

ALBANY FLOOR SERVICE

FLOORS SANDED and REFINISHED
Cleaned, Waxed and Polished
Estimates Given
Work Guaranteed
We Go Anywhere
LAnd. 5-6306 or LAnd. 5-4454
Windows and Kitchens Cleaned
t

WANTED

GARDEN WORK, LAWNS, Etc.
1256 Portland, Albany
LAndscape 5-6741 49tf

VENETIAN BLINDS

The Newest and Latest
ALSO
REPAIRING
RETAPE & CORDING
REPAINTING
Free Estimates
Simmons Shade Co.
1182 SOLANO AVENUE
LAndscape 5-1920

LAWNMOWERS

SHARPENED, repaired, parts. New mowers. New and used mowers. Saw filing and retoothing. Keys made.

GORY'S KEY and LAWNMOWER SHOP
1237 SANTA FE at GILMAN
LAndscape 5-0487
We Pick up and Deliver
23tf

L. A. GREGORY
Real Estate

JOHN S. SLOAN, Manager
1535 SOLANO AVENUE
Opposite New Bank of America
Phone LAndscape 5-1471

Upper Albany
5 Immaculate Rooms

GOOD TERMS with low down payment, 2 bedrooms, cheerful kitchen with breakfast nook, large modern bath, laundry porch, garage with work space, landscape lawn both front and back, fruit trees, barbecue. 705 Pomona, open Sunday 1-5. Phone Harry Weaver.

MacGregor Built Will G. I.

5924 ORCHARD ST. This is a dandy, 5 rooms, only 2 years old, fine backyard, close to schools and buses. Under $10,000. Fine deal for a veteran. OPEN SUN. 1 to 5. Call Edna M. Condon.

Big Family Home
7 Rooms

3129 SHEFFIELD AVE. near MacArthur. Extra large modern rooms, 1½ baths, excellent neighborhood. Close to everything. Bargain for $13,000, very easy terms. Open Sun. 1 to 5. Call J. P. Condon.

Thousand Oaks Dist.

ON THOUSAND Oaks Blvd. near The Alameda, corner lot, 3 bedrooms, modern bath, stall shower, spacious living room with view, dining room, breakfast room, tile kitchen, central heat, basement storage. Phone Harry Weaver to inspect.

A Real Home
838 Miramar Ave.

JUST HALF block from Solano & Peralta, close to S. F. buses, stores and schools. 5 lovely rooms, large breakfast and laundry rooms, small basement, good yards. Price reduced for quick sale, very easy terms. Call J. P. Condon.

Home With Income
G. I. Assumption

OPPORTUNITY knocks only once—here it is: Fine 2 bedroom home with a BEAUTY PARLOR and two 3-room furnished apartments (detached) rented for $81.00 month, 626 Liberty St., just off Fairmount. Only $12,500, payments only $79.00 month. Lot 50x100. Excellent investment. Call Edna M. Condon.

$60 Income
Plus 5-Room Home

2 BEDROOMS, corner sink in sunny kitchen, nice bath, living-dining room, and downstairs a 3-room apartment now rented, plus tandem garage, nice yard space, 711 Washington Street. Phone Harry Weaver.

Brand New Duplex
$16,000

626 LIBERTY ST. 3 and 4-room units, large laundry, detached garage, excellent construction, no rent ceiling, will G. I. $10,250 F.H.A. loan—$85 month. Can't beat this one. Call J. P. Condon.

8002 Terrace Drive
Modern Duplex

EXCLUSIVE neighborhood, 3 and 4-room units, lots of extras, beautiful grounds, 2 patios, marvelous view, plank floors, fireplace in living room, without a doubt one of the finest Only $16,500. Easy terms. Live in one and rent one. Call J. P. Condon right away.

RESIDENCE PHONES
James P. Condon.....LA. 5-2370
Harry C. Weaver.....LA. 5-3942
Edna M. Condon.....LA. 5-2370
Jack Sloan.....LA. 6-2650

L. A. GREGORY
Real Estate

Planning to Build?
Drafting Service

COMPLETE WORKING DRAWINGS TO SUIT YOUR NEEDS
F. NORRIS
LAndscape 5-0126 31

WORK WANTED

LET ME repair and refinish your furniture. Specialty in custom built furniture and upholstery. No job too small. Free estimates. LA. 5-8002. 30

WORK WANTED

GARDENING by Japanese-American Veteran Cleanup and maintenance. Trimming, pruning, and new lawn. Write "John," 1233-F 6th St., Berkeley 2, Calif. 29

FOR SALE

$7500

TWO-BEDROOM home with full basement. Albemarle, north of Fairmount, El Cerrito.

$8450

WHITE rustic 2-bedroom north of Fairmount, El Cerrito.

$8500

NEW! Redwood exterior. This 2-bedroom, close-in El Cerrito home should G. I. at this price.

$8950

FIVE-ROOM immaculate stucco on Key Route Blvd., Albany, just north of Solano.

$2500 Down

WILL FINANCE this large five-room stucco on Cornell just off Solano Ave. Full basement and 50x100 lot.

East Oakland

THREE bedrooms plus den. Fireplace. Large lot. Make low down payment and assume G. I. 4 per cent loan. Price $10,500. LAnd. 6-5326.

View—Kensington

HOME of 5 rooms plus separate small apartment. Excellent financing. LAnd. 6-5326.

Increase Your Income

BY OWNING this Albany property. Two 4's plus separate 2-room apartment.

It's the **McCOY** Realty
Real Estate - Loans - Insurance
1205 Solano Ave. LAnd. 6-5326

FOR SALE

1947 CHEVROLET Club Coupe. Excellent condition. Original owner, radio, heater, seat covers, and other extras. Sacrifice $1525. 727 San Pablo Ave., Albany. LA. 5-1484. 31

FOR SALE

1940 PLYMOUTH Club Coupe. Recent $600 overhaul. Now in excellent running condition. $825. LA. 6-4570. 31

ROOM FOR RENT

PLEASANT room in private home. Employed person. $30. 1½ blocks to all transportation. 934 Adams. Also for sale Universal cleaner attachments. $10. 31

FOR SALE

1946 PONTIAC Streamliner, sedan coupe. All accessories. One owner. 8 cylinder, new tires, and A-1 condition. LA. 6-0890. 31

FOR SALE

NEAR GILMAN Shopping. 9 yr. old, 5-room stucco. Excellent condition. Hardwood floors, tile bath, fireplace, large bedrooms, breakfast room. Double garage. Quiet street near Catholic and public schools, bus. Only $12,500. BErk. 7-4374R. 28tf

---

BERKELEY FLOOR SERVICE

Floor Sanding Machines
FOR RENT
FLOOR POLISHERS, Floor sanders, wall sanders, automobile sanders and buffers.
SANDING and REFINISHING
AShberry 3-2989
After 5 p. m. LA. 5-3636
1935 Ashby Ave. Berkeley
25tf

UPHOLSTERY

AND RUGS thoroughly cleaned in your home or office. Phone TW. 3-0105 for free estimate. Prompt service.
HAMMILL UPHOLSTERY CLEANERS 32tf

Window Shades
Venetian Blinds
Traverse Rods
Draperies
Rugs
Linoleum

Simmons Shade Co.
1182 SOLANO AVENUE
LAndscape 5-1920

Albany Plumbing & Heating Co.

"TONY" MONTANO
Licensed Plumber
Albany License No. 9
Heating and Repairs
LAndscape 5-4250
1247 Solano Ave.
tf

BERKELEY HOUSE AND WINDOW CLEANING CO.

Floors Cleaned, Waxed and Polished
Kitchens and Woodwork Cleaned
Rugs and Upholstery
Fully Insured
THornwall 3-4463
Day or Evening
tf

"A Reason Why We Satisfy"

FOR A COUPLE: This large 3 room immaculate stucco home in Albany with a full basement and garage is only 8 yrs. old and a swell buy for $6350. Drive by 930 Madison St. and see for yourself. Yes, suh!

WANNA BUILD a home or duplex in Albany? There's a level corner lot 45x103 for $2200 and another 50x100 for $2000 and both inna swell location. No foolin'.

JOHN NARDELLO
Realty
746 SAN PABLO AVENUE
Albany LAnd. 6-8527

FREE RENT

2-ROOM cottage for small amount of yard work. LA. 5-4789. 31

FOR RENT

NICE COZY room for business man or woman. Breakfast if wanted. Near all transportation. 910 Cornell Ave. LA. 5-0471. 31

FLEXY COASTER LOST

WAS TAKEN Friday noon from yard at 833 Carmel Ave. Natural wood finish, red wheels, and '48 license tab on front bumper. LA. 5-5583. 31

FOR RENT

NEW DUPLEX, one bedroom, stove, garage. $75. Transportation and shopping. 3719 Esmond Ave. Rich. 389J. 31

WOMAN WANTED

EXPERIENCED housekeeper, cooking and care of two children. 626 Cornell Ave. Come at 4:45 p. m. 31

FOR SALE

STUDIO COUCH, 3 pair gold lined drapes, 2 pair green fiber weave rugs with pad, and 1 Congoleum, 8x9, cheap. LA. 5-7452. 31

APARTMENT WANTED

COUPLE and child need 4 or 5-room furnished or unfurnished apt. by June 1. Up to $50. LAnd. 6-1135. 31

FOR RENT

FRONT bedroom, near bath. LA. 5-4556. 31

FOR SALE

NEW CAR RADIO. LAndscape 5-5605. 1067 Evelyn. 31

FOR SALE

6-YEAR OLD crib and mattress. LA. 5-0403. 31

FOR SALE

1936 PLYMOUTH 4-door sedan. In good condition. Make offer. LA. 6-3379. 31

FOR SALE

1939 PLYMOUTH 4-door sedan. By owner. Radio, heater. Sealed Beam lights. 810 Curtis. LAnd. 5-5364. 31

FOR SALE

MAROON freize Chesterfield set, well built. Good condition. Best offer; also new L&H electric range. LA. 5-3038. 31

CHILD CARE

WILL CARE for children day times or evenings in your home, will also do ironing in your home. 1322 San Pablo Ave., Apt. "F", LAnd. 5-2471, call 8 a. m. or after 6 p. m. Mrs. Woolworth. 30tf

FOR SALE

TWIN SIZE Mattress and box springs. $20; leather platform rocker, $15; child's tricycle, $10; and Girl's 28" bicycle $15. LA. 5-6442. 31

G. A. FRENCH
Automotive Service
Body & Fender Work, Painting A Specialty
Official Headlight Adjusting Station
Solano & Peralta LA. 6-2450
tf

A. L. BATES

GENERAL CONTRACTOR
LAndscape 5-4381
REMODELING: — Addition of rooms, new garages, apartments. Can build your new home at minimum cost, due to small overhead expense.
Can Furnish References
tf

BERKELEY FLOOR SERVICE

NEW FLOORS LAID
OLD FLOORS SANDED and REFINISHED, CLEANED, WAXED and POLISHED
Floor Sanders, Polishers
Auto, and Table Top Sanders For Rent
DAY and EVENING
THornwall 3-4463 24tf

TRAVERSE RODS
DRAPES

FREE ESTIMATES
Simmons Shade Co.
1182 SOLANO AVENUE
LAndscape 5-1920

FURS REMODELED

LINED, cleaned and glazed. Fur Cats, muffs. Alterations on skirts, suits and dresses. Ella Higley, 704 Carmel. LA. 5-7986. 48tf

---

Albany Alfalfa Study Is Hailed

Forty members of the American Dehydrators' Ass'n., have recently expressed themselves as more than satisfied with progress being made at the Western Regional Laboratory of Albany, in the research on alfalfa.

One of the laboratory's many activities is measuring carotene, the plant form of vitamin A, and also measuring alfalfa for its fiber and juice content, which are dependent upon different methods of production. The ultimate object is for improved utilization of alfalfa.

The tour was conducted by Michael Copley, laboratory director. The visitors were headed by President Ervin Burkholder of the Alfalfa Association; Lloyd Larson, secretary, and Jerry Fielder, the California member on the board of directors.

FOR SALE

TWO WHEEL trailer $20; 3 tires 4.75x19, one 6.50x16, with tubes, $1.50 each; 8 hub caps, 50c each; lawnmower with grass catcher $5; size 9 fishing boots $7.50. 617 Santa Fe Ave. 31

RIDE WANTED

RIDE WANTED to Mare Island from vicinity of Portland and Neilson. Week days. LA. 5-5324. 31

ROOM FOR RENT

FURNISHED room with private bath. 814 Cornell Ave. 31

FOR SALE

CHICKEN COOP 6x9 feet. Four nests. Approximately 12 feet of roosts. 419 Boynton Ave., Berkeley. LA. 6-7663. 31

FOR SALE

TIRES, three 6.00x16 with one tube. Good condition. $5. LAnd. 6-5418. 31

FOR SALE

PINBALL Machine, airplane design. Excellent in rumpus room for teenagers. Need garage space. $17.50. 968 Stannage Ave. 31

FOR SALE

$1000 DOWN buys 2-bedroom rustic home, new bath and kitchen. Part basement. Richmond Annex. Rioha Reay Rizzio, LA. 5-9643 or AShberry 3-2760. 31

FOR SALE

SPARK table top stove, trash burner. $85. LA. 5-6057. 31

ALBANY RADIO & APPLIANCE
SALES & SERVICE
1150 Solano Avenue
LAndscape 5-2532

Excerpts From The Avenues

(Continued from Page One)

out America will salute the Nation's mothers with a "Calling All Mothers" program, as a prelude to Mother's Day, May 6, to Mother's Day, the following Sunday. The program will be 11:30 a. m. E.S.T. The activities in with the early crusade of the Eagles for a National Mother's Day, launched by the late Frank Hering, a past grand worthy president.

Manager Jim Dolan was back on duty at Dagna's Wednesday after two days on sick leave. Exalted Prexy Jack Hamilton is letting his mustache sprout out again despite much protest from ladies on the avenues. Roper and Gallop can't predict for sure that Al Hackler, owner of East Bay Chev., will be elected the new district governor of the Rotarians at the coming meeting in Claremont on May 2 and 3. He's the only candidate. Bette Green, secretary in the Clerk's office, took one of her quickie weekend trips to Reno via luxury liner last week. Lillian Smith, Joan and Sue of 1060 Evelyn Ave., are now the "Pop" who is stationed in Virginia with the Navy. Lee, the chief radioman, USN, son of Mr. and Mrs. William B. of 704 Ramona Ave., has now been awarded a gold star for "meritorious service" during World War II. The Chief was cited for "skill, courage and devotion to duty" while aiding in the organization and supervision of the towing of the USS Canberra, after that ship had been damaged by enemy fire. The citation read.

BAYVIEW AERIE
FRATERNAL ORDER OF EAGLES
Meet Every Monday Night
MACCABEE'S HALL

BUDGET TERMS
$1.25 Down — $1.25 Wk.

Albany Tire Service
742 San Pablo Ave.
Albany
LAndscape 5-6427
SEE US TODAY — AND SAVE

REDECORATE NOW

We Will Gladly Give You an Estimate on
Painting - Papering or Decorating

WOOLWORTH'S PAINTERS

Free Estimates Licensed Contractors
"ALBANY'S CLEAN PAINTERS"
982 KAINS AVENUE LAnd. 6-1[illegible]

FOR RENT — ROTOTILLERS

Save money this Spring on your new lawns and tilling jobs. Do the work yourself. Easy operating machines. Instructions given.

CEMENT MIXERS — FLOOR SANDERS
ELECTRIC TOOLS — Etc.

East Bay Rental Service
630 San Pablo Ave., Richmond, Calif. Telephone Richmond
Open 8:00 a.m. to 6:00 p.m.—7 days a week